



# Link Startup Time Specification

IEEE 802.3bp – Interim Meeting - May 2014

William Lo, Marvell

---

# Agenda

- ▶ **Nature of Issue**
- ▶ **Suggestions on how to specify startup time**

# Link Retry Necessary

- ▶ Lo\_3bp\_03\_0514.pdf shows 10GBASE-T link training has less than 100% probability of finishing in any given attempt

- ▶ **1 Attempt**

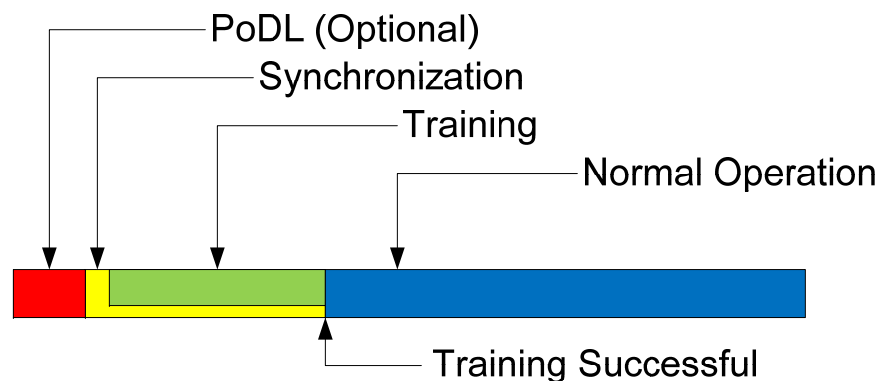

- ▶ **2 (or more)**

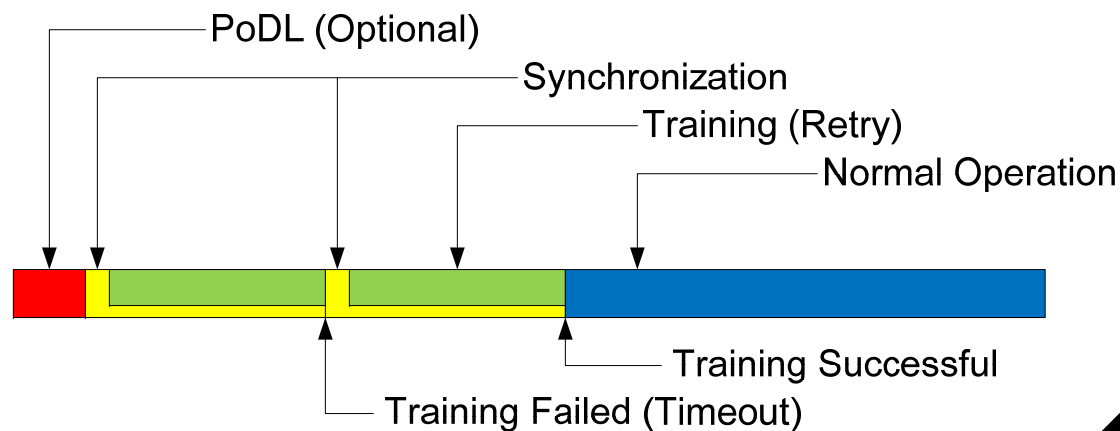

## Link Retry Necessary

- ▶ **1000BASE-T1 likely to have same issues**
  - Shorter startup time < 100ms vs. 2.0 – 2.5s for 10GBASE-T
  - Noisier environment
  
- ▶ **It is not realistic to specify link training:**
  - Completing under 100ms 100% of the time
  - Under any and all conditions

# What does 100ms start up time encompass?

## ▶ After power up?



## ▶ Include power up time?



## ▶ Include all link training attempts?

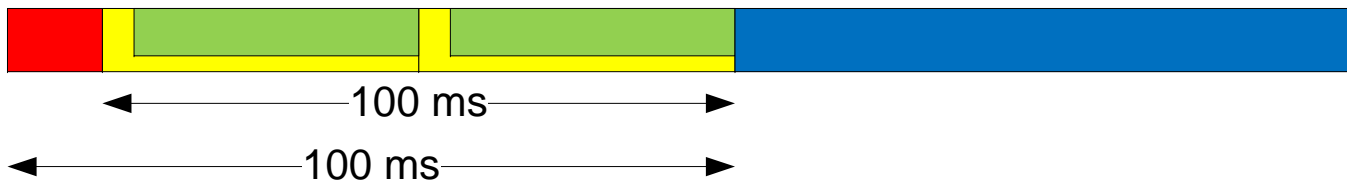

## ▶ Where does it stop?

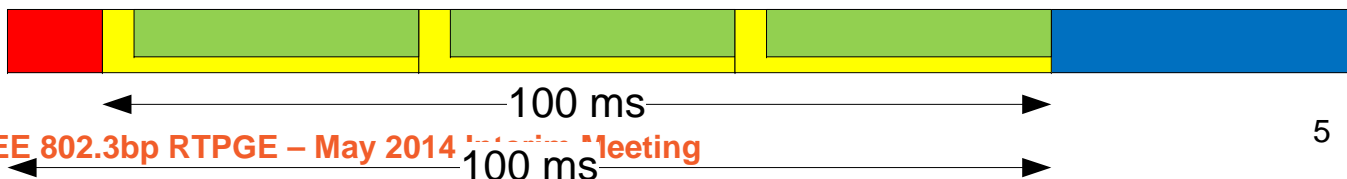

## How to Specify

- ▶ **First – Agree on whether power up time is included**
  - If so then what is the time allocated for PoDL

## Some startup time options

- ▶ **Specify N attempts < 100ms**
  - **Pro: Simple to understand and measure**
  - **Con: Potentially less robust training due to less time for all attempts, no guarantee % of success**
  
- ▶ **Specify minimum % of successful attempts < 100ms under given condition**
  - **Pro: Give up to maximum time to link up for all attempts, potentially more robust training, some performance guarantee**
  - **Con: Need to specify condition and %, may be more difficult to setup/measure**

# THANK YOU