

# Requirement for Individual MAC Registration in Bridged LANs

Bob Sultan

[bsultan@huawei.com](mailto:bsultan@huawei.com)

May 2006

# Bridge learning with dynamic FDB entries

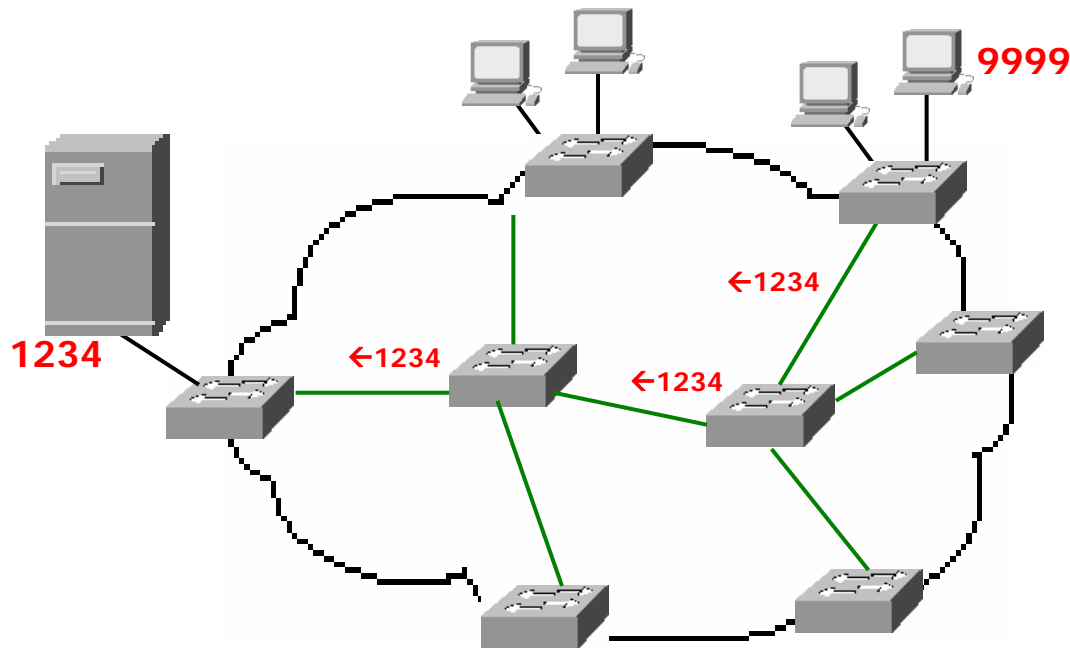

- Host **9999** floods first time on unicast to server **1234**
- Server sends non-flooded response to host
- Server **1234** learned along path to host **9999**

# Host added with MAC same as server

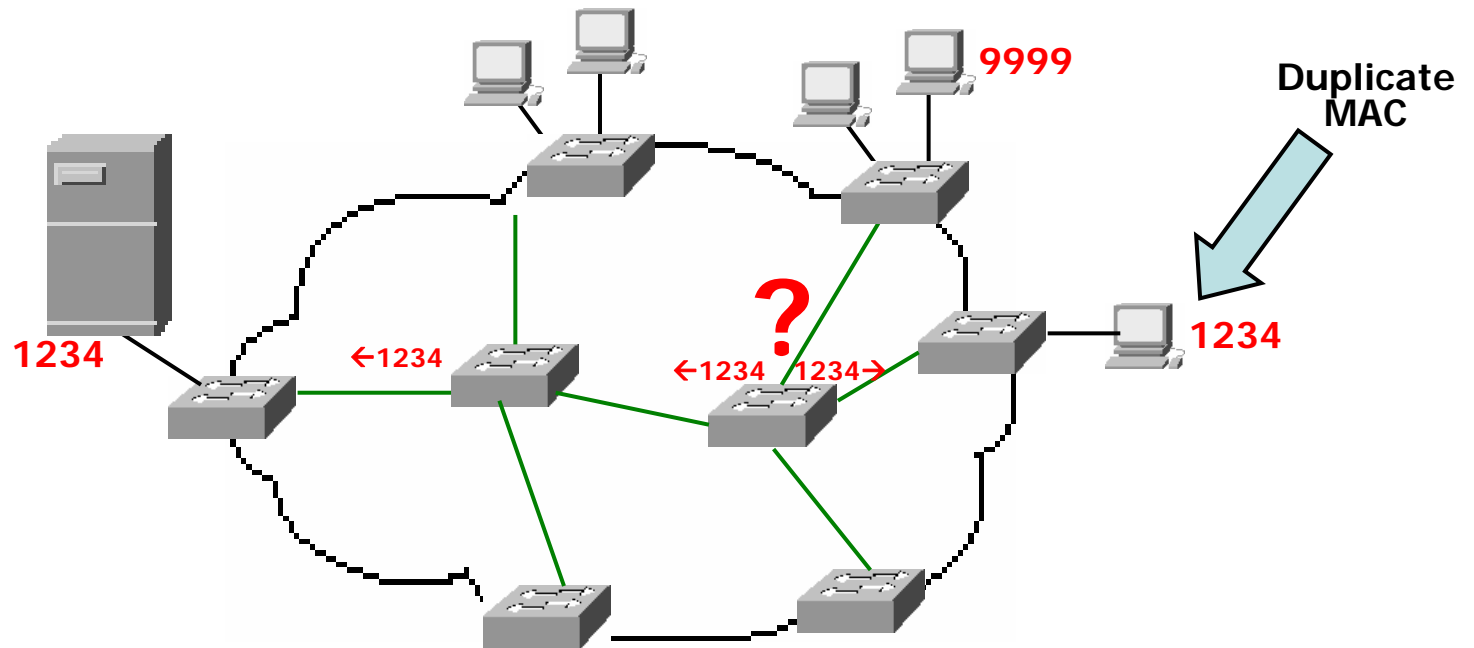

- Perhaps error in coordinating locally assigned MAC
- Perhaps duplicate burned-in MAC
- Conflicting dynamic FDB entries overwrite each other

# Can avoid problem with static FDB entries

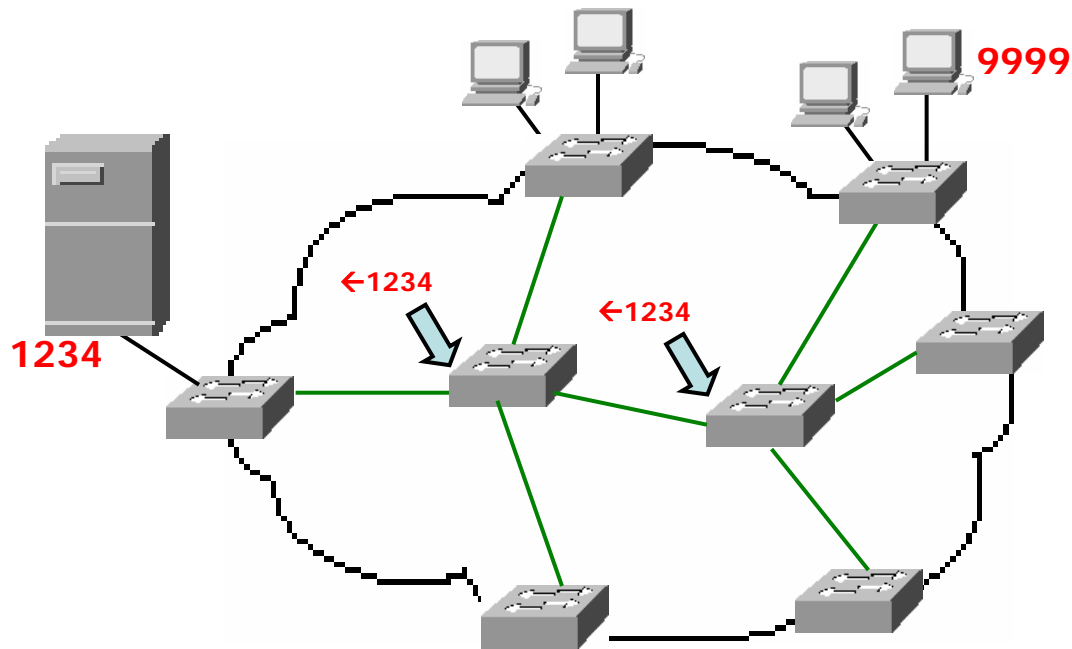

- **Static entry locally installed by operator at each bridge**
- **Location of MAC 1234 no longer learned**

# Dynamic FDB entry will not displace static

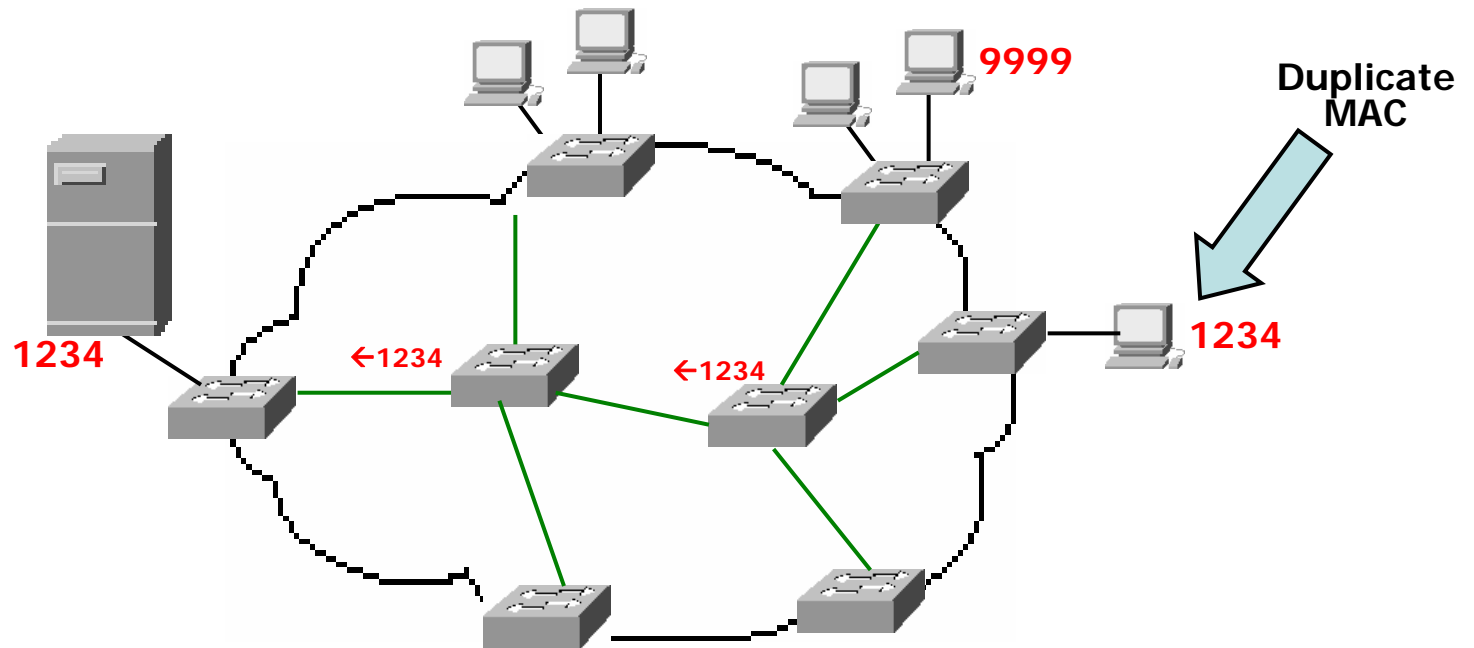

- **Dynamic FDB entry pointing to duplicate MAC**
  - will not be created as static entry exists with same address
- **Traffic to server is not disrupted**

# But local provisioning of a static MAC at every switch is a significant operational burden

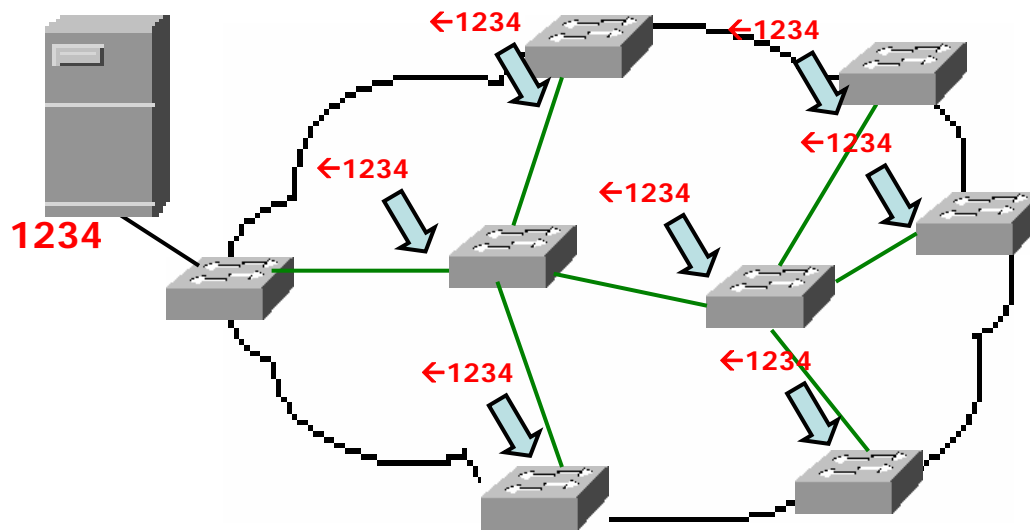

- And entries must be changed to reflect any changes in topology

# Support Individual MAC Address Registration

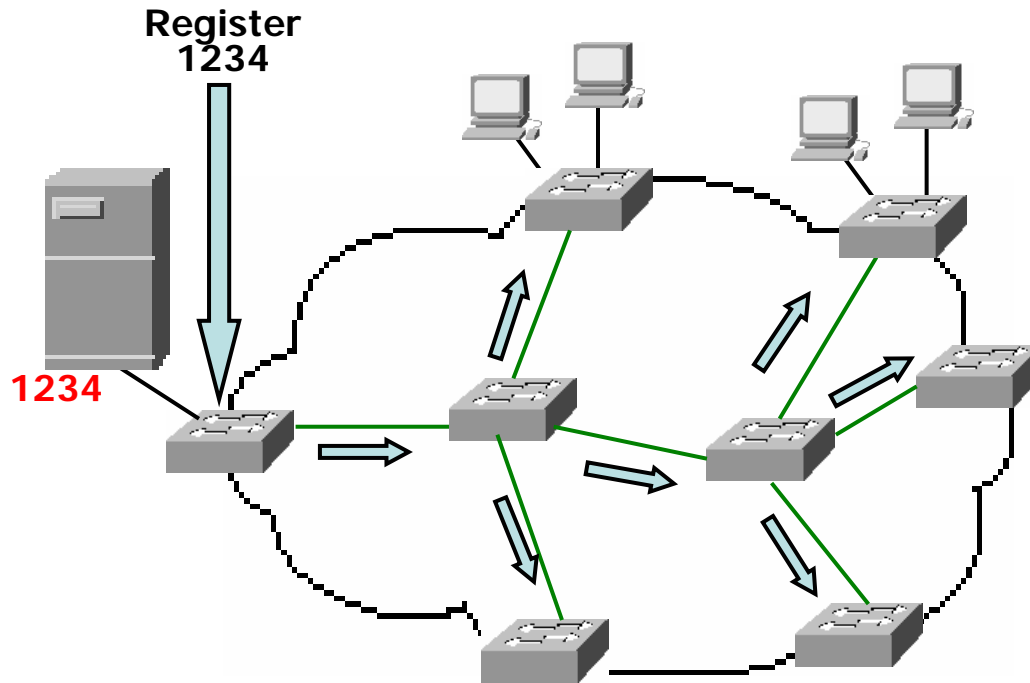

- Entry is same as learned (in steady state), but static
- Straightforward changes to [802.1ak, Draft 5.1](#) so that individual address registration not excluded

# Static entries resilient across topology change

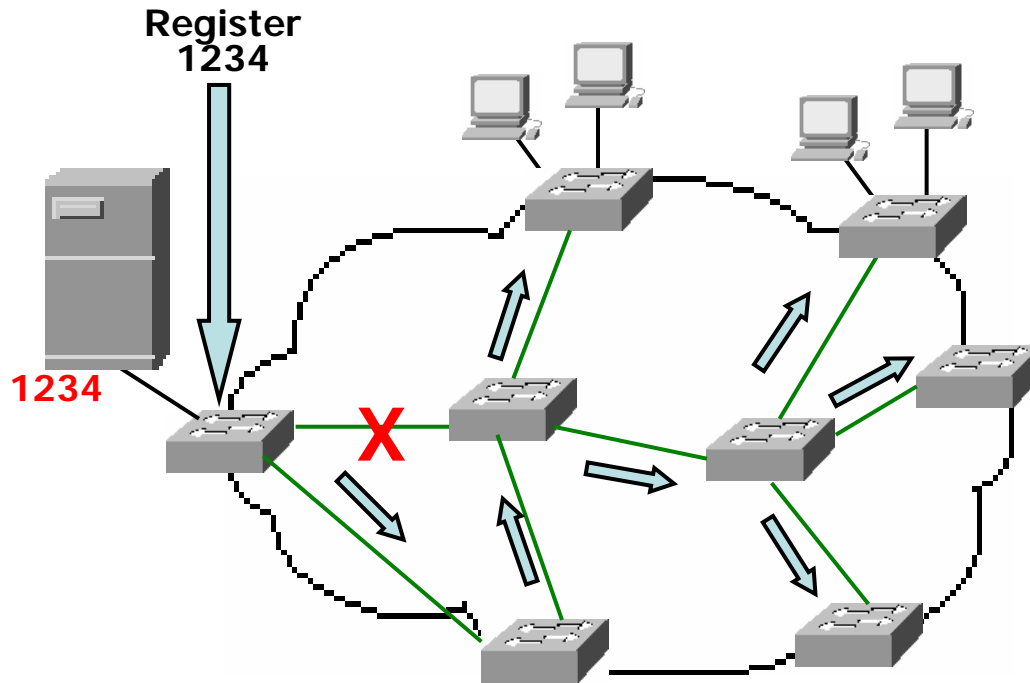

- Relieves operation burden of re-entering adjusted static entries when topology change occurs



# Conclusions

- **Local installation of static individual address is function that is useful and supported.**
- **Use of registration to ‘automate’ an existing bridge-related activity.**
- **Particularly useful in larger bridged networks (e.g., PBN/PBBN where MAC address coordination may be more difficult).**
- **Can be supported by relieving restrictions in .1ak**
- **Please read posted document with a proposed set of changes to MMRP**
- **Seeking feedback on any concerns**