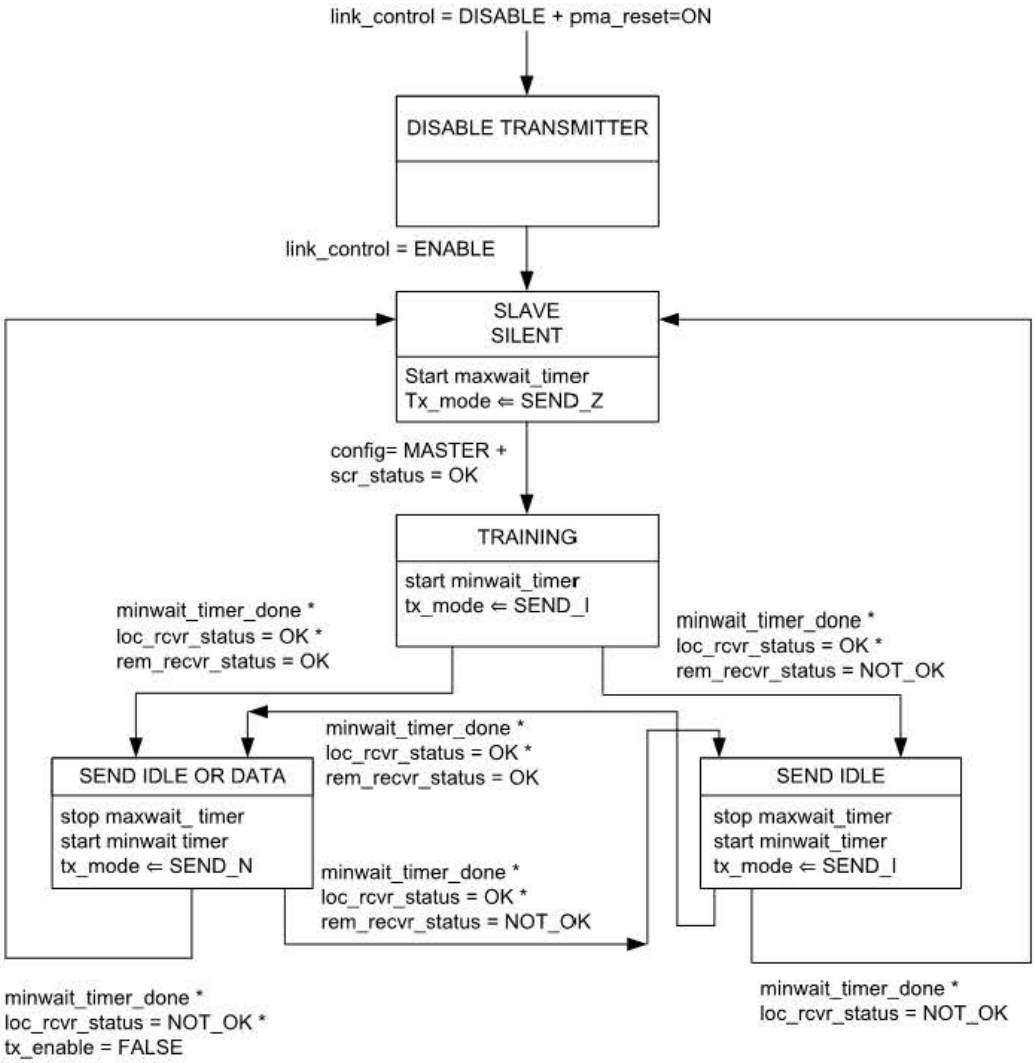
link_control = DISABLE + pma_reset=ON
DISABLE TRANSMITTER
link_control = ENABLE
SLAVE
SILENT
Start maxwait_timer
Tx_mode ⇐ SEND_Z
config= MASTER +
scr_status = OK
TRAINING
start minwait_timer
tx_mode ⇐ SEND_I
minwait_timer_done *
loc_rcvr_status = OK *
rem_recvr_status = OK
minwait_timer_done *
loc_rcvr_status = OK *
rem_recvr_status = NOT_OK
minwait_timer_done *
loc_rcvr_status = OK *
rem_recvr_status = OK
SEND IDLE OR DATA
stop maxwait_ timer
start minwait timer
tx_mode ⇐ SEND_N
SEND IDLE
stop maxwait_timer
start minwait_timer
tx_mode ⇐ SEND_I
minwait_timer_done *
loc_rcvr_status = OK *
rem_recvr_status = NOT_OK
minwait_timer_done *
loc_rcvr_status = NOT_OK *
tx_enable = FALSE
minwait_timer_done *
loc_rcvr_status = NOT_OK